



**MONARCH  
GROUP**

Tractor Supply Co. | Donaldsonville, LA  
For Sale \$3,658,350 | Inquire for Cap



## ● Offering Highlights

- 15 Year Net Lease
- NN Structure
- Corporate Guaranty - NASDAQ: TSCO
- 5% Increases in Rent Every 5 Years
- Early 2017 Construction



● **MATT ZARZOUR**  
Managing Director

251.895.2512  
matt@monarchgroupre.com

MONARCHGROUPRE.COM

## Disclaimer | Confidentiality

The material contained in this Investment Offering Brochure is furnished solely for the purpose of considering the purchase of the property within and is not to be used for any other purpose. This information should not, under any circumstances, be photocopied or disclosed to any third party without the written consent of Monarch Group or Owner, or used for any purpose whatsoever other than to evaluate the possible purchase of the Property. The only party authorized to represent the Property Owner ("Owner") in connection with the sale of the Property is the Monarch Group Advisor listed in this proposal, and no other person is authorized by the Owner to provide any information or to make any representations other than contained in this Investment Offering Brochure. If the person receiving these materials does not choose to pursue a purchase of the Property, this Offering Brochure must be returned to Monarch Group. Neither the Monarch Group Advisor nor the Owner make any representation or warranty, express or implied, as to the accuracy or completeness of the information contained herein, and nothing contained herein is or shall be relied upon as a promise or representation as to the future performance of the Property. This Offering Brochure may include certain statements and estimates by Monarch Group with respect to the projected future performance of the Property. These Assumptions may or may not be proven to be correct, and there can be no assurance that such estimates will be achieved. Further, the Monarch Group Advisor and the Owner disclaim any and all liability for representations or warranties, expressed or implied, contained in or omitted from this Investment Offering Brochure, or any other written or oral communication transmitted or

made available to the recipient. The recipient shall be entitled to rely solely on those representations and warranties that may be made to it in any final, fully executed and delivered Real Estate Purchase Agreement between it and Owner. The information contained herein is subject to change without notice and the recipient of these materials shall not look to Owner or the Monarch Group Advisor, nor any of their officers, employees, representatives, independent contractors or affiliates, for the accuracy or completeness thereof. Recipients of this Investment Offering Brochure are advised and encouraged to conduct their own comprehensive review and analysis of the Property. The Owner expressly reserves the right, at its sole discretion, to reject any or all expressions of interest to purchase the Property and expressly reserves the right, at its sole discretion, to terminate negotiations with any entity, for any reason, at any time with or without notice. The Owner shall have no legal commitment or obligation to any entity reviewing the Investment Offering Brochure or making an offer to purchase the Property unless and until the Owner executes and delivers a signed Real Estate Purchase Agreement on terms acceptable to Owner, in Owner's sole discretion. By submitting an offer, a prospective purchaser will be deemed to have acknowledged the foregoing and agreed to release the Owner and the Monarch Group Advisor from any liability with respect thereto. To the extent Owner or any agent of Owner corresponds with any prospective purchaser, any prospective purchaser should not rely on any such correspondence or statements as binding Owner. Only a fully executed Real Estate Purchase Agreement shall bind the property and each prospective purchaser proceeds at its own risk.

# Table of Contents

1. Property Overview

2. Investment Overview

3. Location Overview

4. Demographics

5. Registration

# 1 PROPERTY OVERVIEW

## Offering Highlights

Monarch Group is pleased to offer for sale a 100% fee simple interest in the Tractor Supply Co. retail store. Donaldsonville is the parish seat of Ascension Parish located in south Louisiana. Donaldsonville is located along the west bank of the Mississippi River. Donaldsonville is a part of the Baton Rouge MSA. The town sits 25 feet above sea level, with excellent drainage.

- New Tractor Supply Company Retail Store with Fifteen (15) Year Base Term
- Four (4), Five (5) Year Renewal Options
- 5% Rent Escalations Every Five (5) Years
- LL is Responsible for Roof, Structure, Parking Lot, & Liability Insurance (NN)
- Located on Highway 70, Offering Convenient Access and Excellent Visibility



- Hwy 70, Donaldsonville, LA 70346
- 4.58 Acres
- 19,097 GLA
- NN
- 100% Occupied
- Rent Commencement Date ~ 3.15.17

# 1. Property Overview

## Tractor Supply Co. Offering

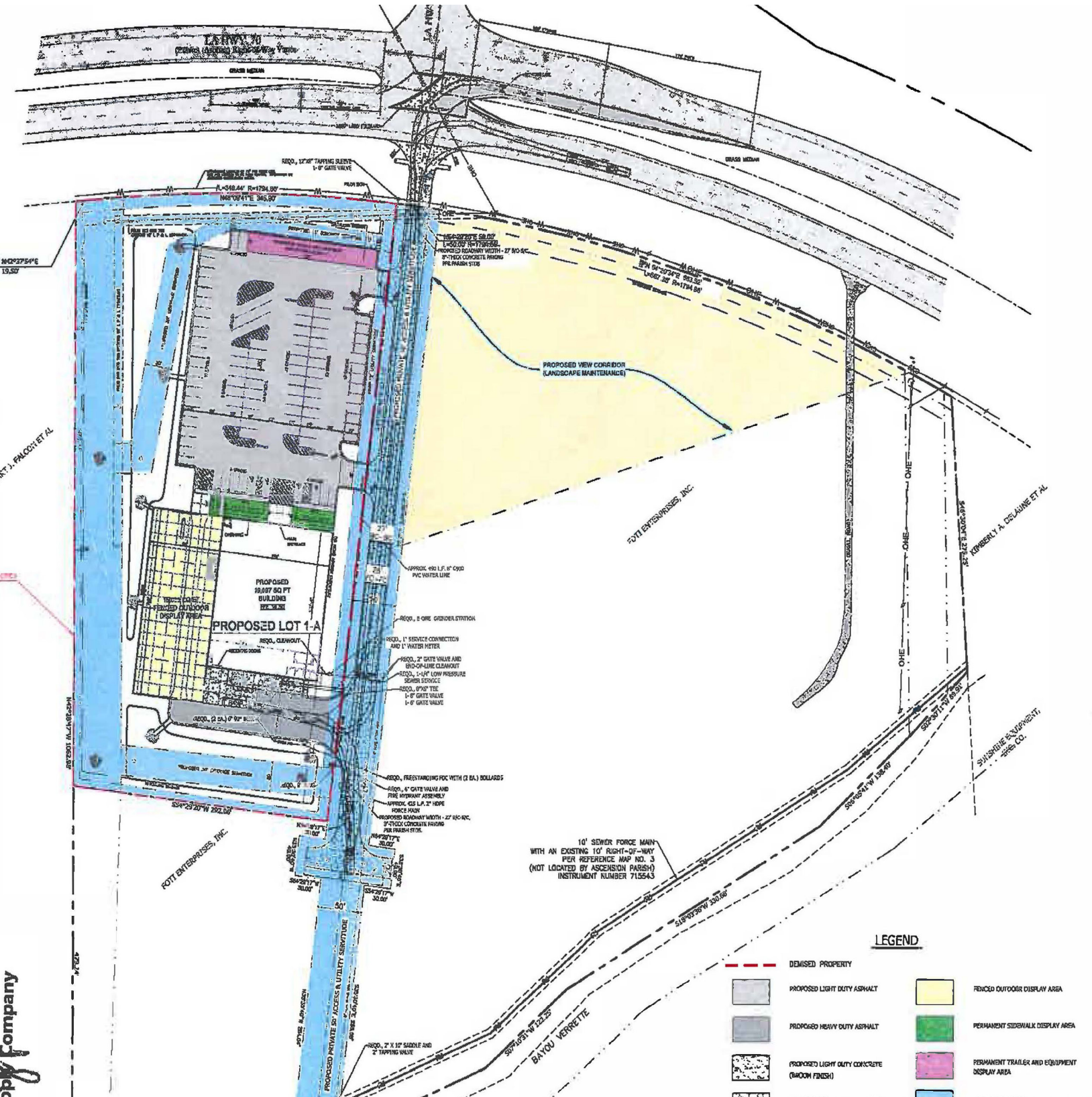

ppp Company

The information listed above has been obtained from sources we believe to be reliable, however, we accept no responsibility for its correctness.

# 2 INVESTMENT OVERVIEW

## Tractor Supply Co.

Donaldsonville, LA



### ● Investment Overview

Price	\$3,658,350
Cap Rate	Inquire   Sign CA
Base Term	1/15/17 - 1/14/22 1/15/22 - 1/14/27 1/15/27 - 1/14/32
Option 1:	1/15/32 - 1/14/37
Option 2:	1/15/37 - 1/14/42
Option 3:	1/15/42 - 1/14/47
Option 4:	1/15/47 - 1/14/52

### ● Key Tenant Statistics

2015 Revenue	\$6.2B
2015 Net Income	\$410M
Total Stores	1,500 in 49 States
Stock Symbol	TSCO
Website	<a href="http://www.TractorSupply.com">www.TractorSupply.com</a>



# 3 LOCATION OVERVIEW

### 3. Location Overview

## Tractor Supply Co. Offering

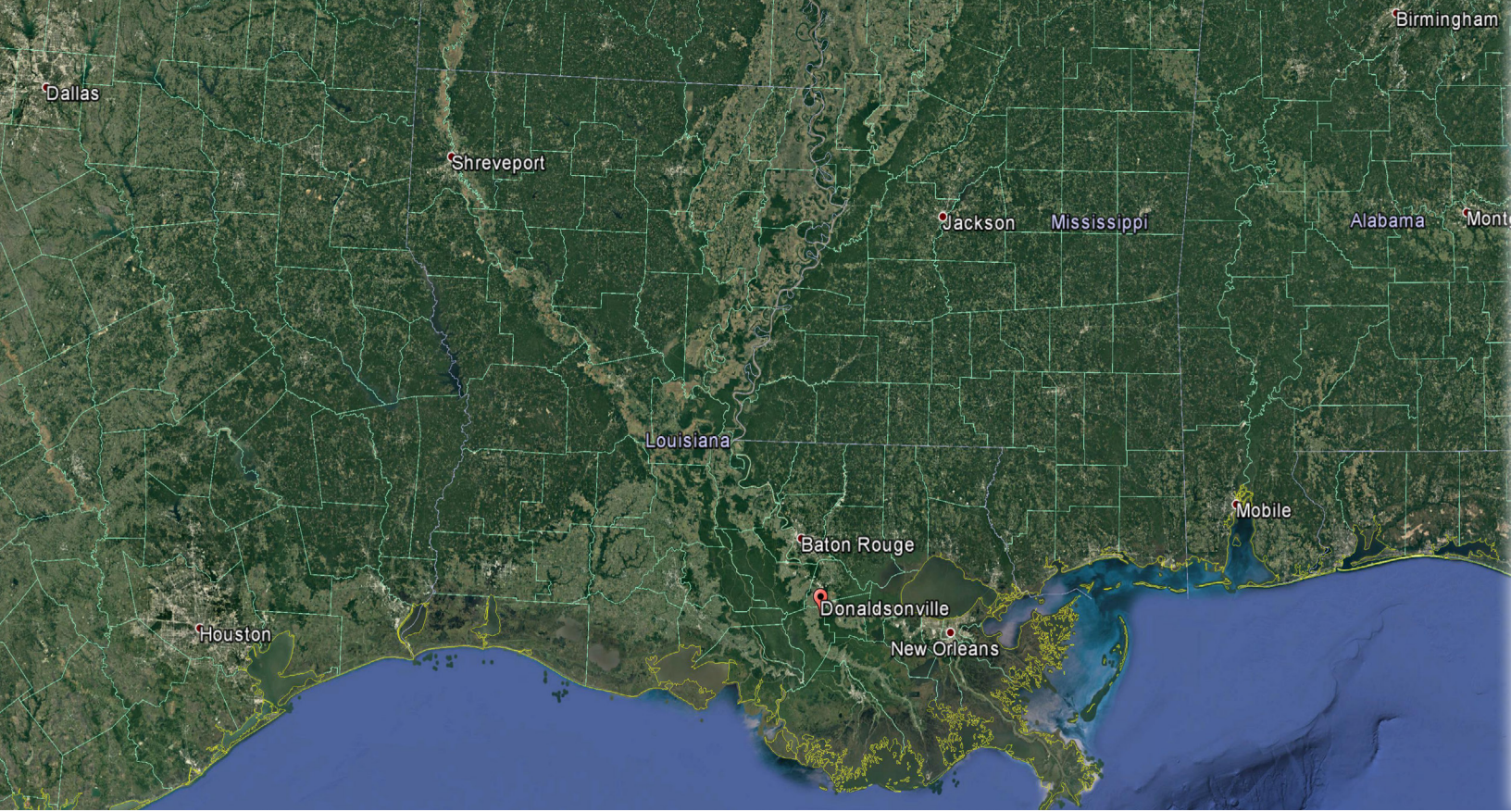

The information listed above has been obtained from sources we believe to be reliable, however, we accept no responsibility for its correctness.

3. Location Overview  
Tractor Supply Co. Offering



The information listed above has been obtained from sources we believe to be reliable, however, we accept no responsibility for its correctness.

# 4 DEMOGRAPHICS

## 4. Demographics

# Tractor Supply Co. Offering



	1 mile	5 miles	15 miles
<b>Population</b>			
2000 Population	820	12,931	96,383
2010 Population	833	15,043	121,362
2016 Population	875	16,363	133,861
2021 Population	912	17,710	145,132
2000-2010 Annual Rate	0.16%	1.52%	2.33%
2010-2016 Annual Rate	0.79%	1.35%	1.58%
2016-2021 Annual Rate	0.83%	1.59%	1.63%
2016 Male Population	59.1%	48.6%	49.8%
2016 Female Population	40.9%	51.4%	50.2%
2016 Median Age	35.5	36.4	36.1

In the identified area, the current year population is 133,861. In 2010, the Census count in the area was 121,362. The rate of change since 2010 was 1.58% annually. The five-year projection for the population in the area is 145,132 representing a change of 1.63% annually from 2016 to 2021. Currently, the population is 49.8% male and 50.2% female.

### Median Age

The median age in this area is 35.5, compared to U.S. median age of 38.0.

### Race and Ethnicity

2016 White Alone	39.3%	30.4%	61.9%
2016 Black Alone	59.7%	67.7%	33.4%
2016 American Indian/Alaska Native Alone	0.1%	0.3%	0.4%
2016 Asian Alone	0.0%	0.3%	1.0%
2016 Pacific Islander Alone	0.0%	0.0%	0.1%
2016 Other Race	0.1%	0.5%	1.9%
2016 Two or More Races	0.8%	0.8%	1.4%
2016 Hispanic Origin (Any Race)	0.5%	1.8%	4.8%

### Median Household Income

2016 Median Household Income	\$52,614	\$45,715	\$58,344
2021 Median Household Income	\$56,348	\$50,965	\$65,036
2016-2021 Annual Rate	1.38%	2.20%	2.20%

### Average Household Income

2016 Average Household Income	\$55,768	\$64,795	\$76,216
2021 Average Household Income	\$59,213	\$70,703	\$82,762
2016-2021 Annual Rate	1.21%	1.76%	1.66%

### Per Capita Income

2016 Per Capita Income	\$24,197	\$23,689	\$26,842
2021 Per Capita Income	\$25,035	\$25,798	\$29,220
2016-2021 Annual Rate	0.68%	1.72%	1.71%

### Households by Income

Current median household income is \$58,344 in the area, compared to \$54,149 for all U.S. households. Median household income is projected to be \$65,036 in five years, compared to \$59,476 for all U.S. households



Thank You For Your Consideration

● MATT ZARZOUR  
Managing Director

251.895.2512  
[matt@monarchgroupe.com](mailto:matt@monarchgroupe.com)