

FOR LEASE

1005

Excellent South Hill Location | 926 S. Monroe St, Spokane, WA 99204

Office Space Available

Lease Rate: \$15.00/PSF/NNN

Estimated NNN's: \$4.50/PSF

Space Available: Suite A7 at $\pm 2,362$ SF

Property Details

- Suite A7 includes a new break room with kitchennette and private rooms
- New elevator installed
- Great South Hill Neighborhood
- Located in the same retail location as Huckleberry's and Ace Hardware
- Easy access to Downtown Spokane and I-90

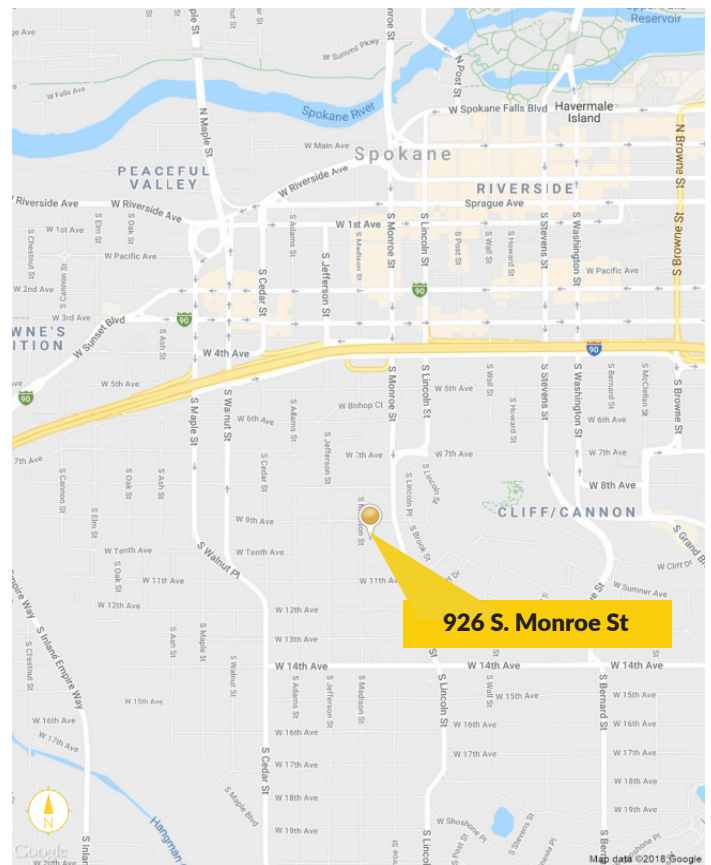

Erik Nelson | 509.755.7514 or erik.nelson@kiemleahagood.com

No warranty or representation, expressed or implied, is made by Kiemle Hagood, its agents or its employees as to the accuracy of the information contained herein. All information furnished is from sources deemed reliable and submitted subject to errors, omissions, change of terms and conditions, prior sale, lease or financing, or withdrawal without notice. No one should rely solely on the above information, but instead should conduct their own investigation to independently satisfy themselves.



509.838.6541
601 W. Main Avenue, Suite 400
Spokane, WA 99201
KIEMLEHAGOOD.COM

**KIEMLE
HAGOOD**

Central Business District

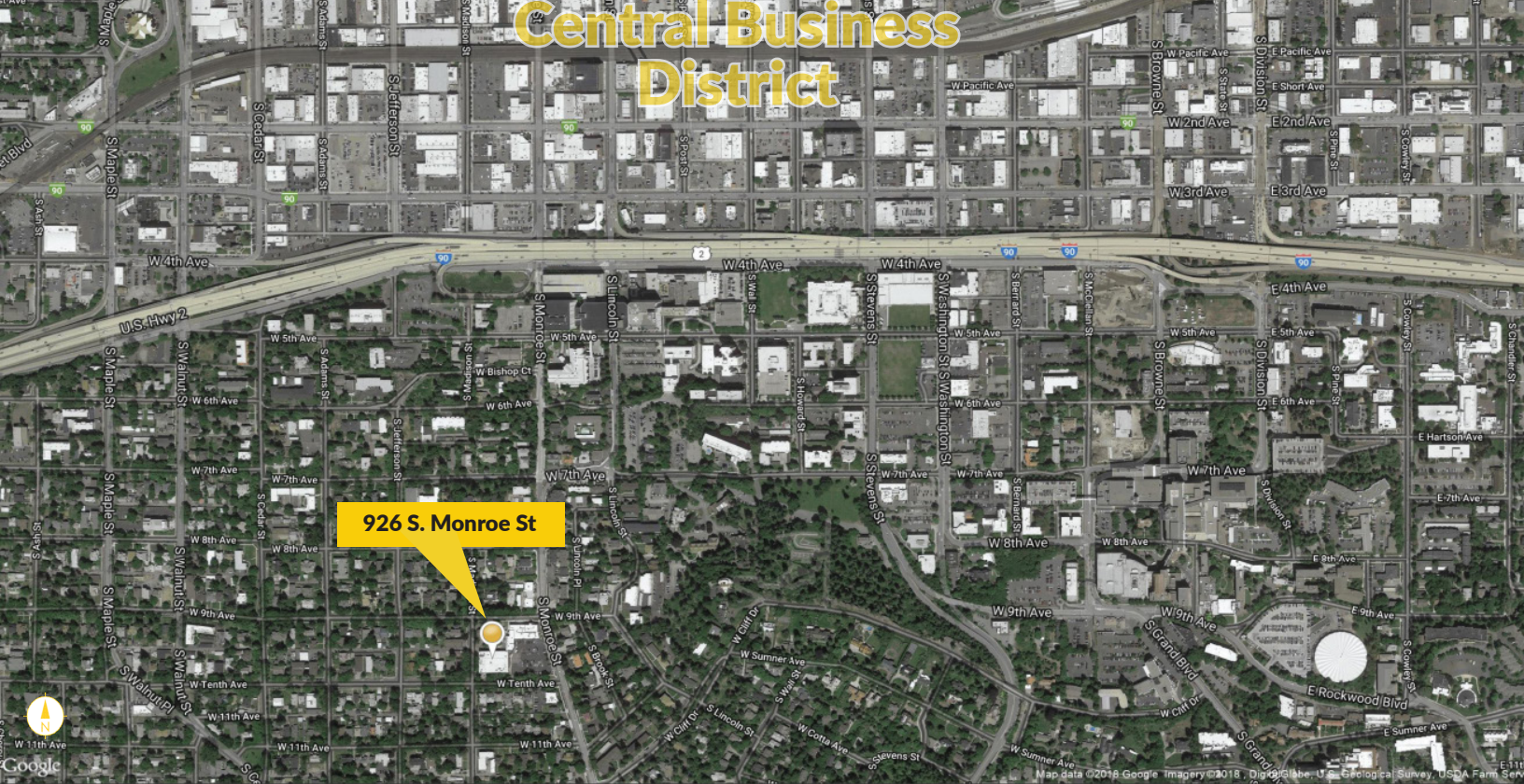

Excellent South Hill Location

926 S. Monroe St, Spokane, WA 99204

Demographics

	1mi	3mi	5mi
Estimated Population (18)	15,839	88,130	199,188
Projected Population (23)	17,452	96,303	216,487
Projected Annual Growth (18-23)	2.0%	1.9%	1.7%
Estimated Average HHI	\$57,965	\$68,117	\$68,678
Estimated Median HHI	\$43,037	\$50,201	\$53,453
Median Age	39.6	36.4	36.0

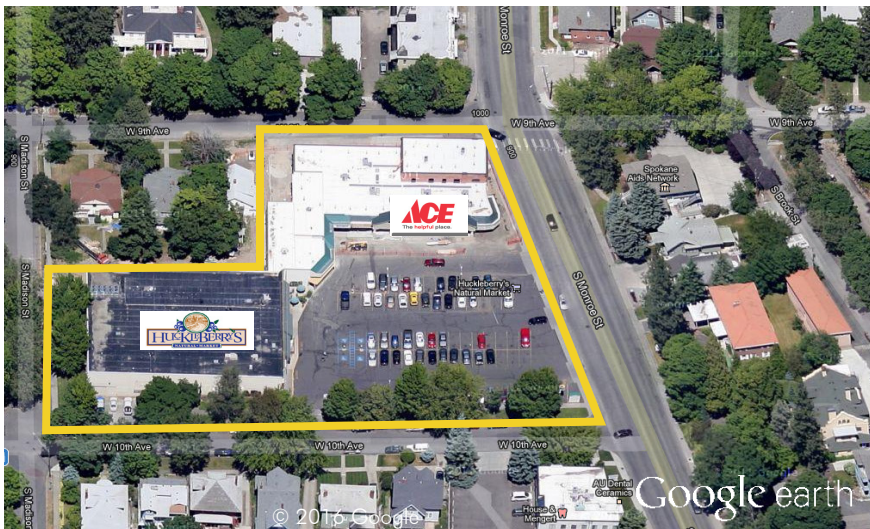

Erik Nelson | 509.755.7514 or erik.nelson@kiemlehgood.com

Kiemle Hagood respects the intellectual property of others:
 If you believe the copyright in your work has been violated through this Website, please contact our office for notice of claims of copyright infringement. For your complaint to be valid under the Digital Millennium Copyright Act of 1998 (DMCA), you must provide the following information when providing notice of the claimed copyright infringement: Identify the material on the Website that you believe infringes your work, with enough detail so that we may locate it on the Website; provide your address, telephone number and email address; provide a statement that you have a good faith belief that the disputed use is not authorized by the copyright owner, its agent, or the law; provide a statement that the information in the notification is accurate, and under penalty of perjury, that the complaining party is authorized to act on behalf of owner of an exclusive right that is allegedly infringed; provide your physical or electronic signature. Upon receiving your complaint, Kiemle Hagood will, upon review, remove content that you believe infringes your copyright if the complaint is found valid.

**KIEMLE
HAGOOD**

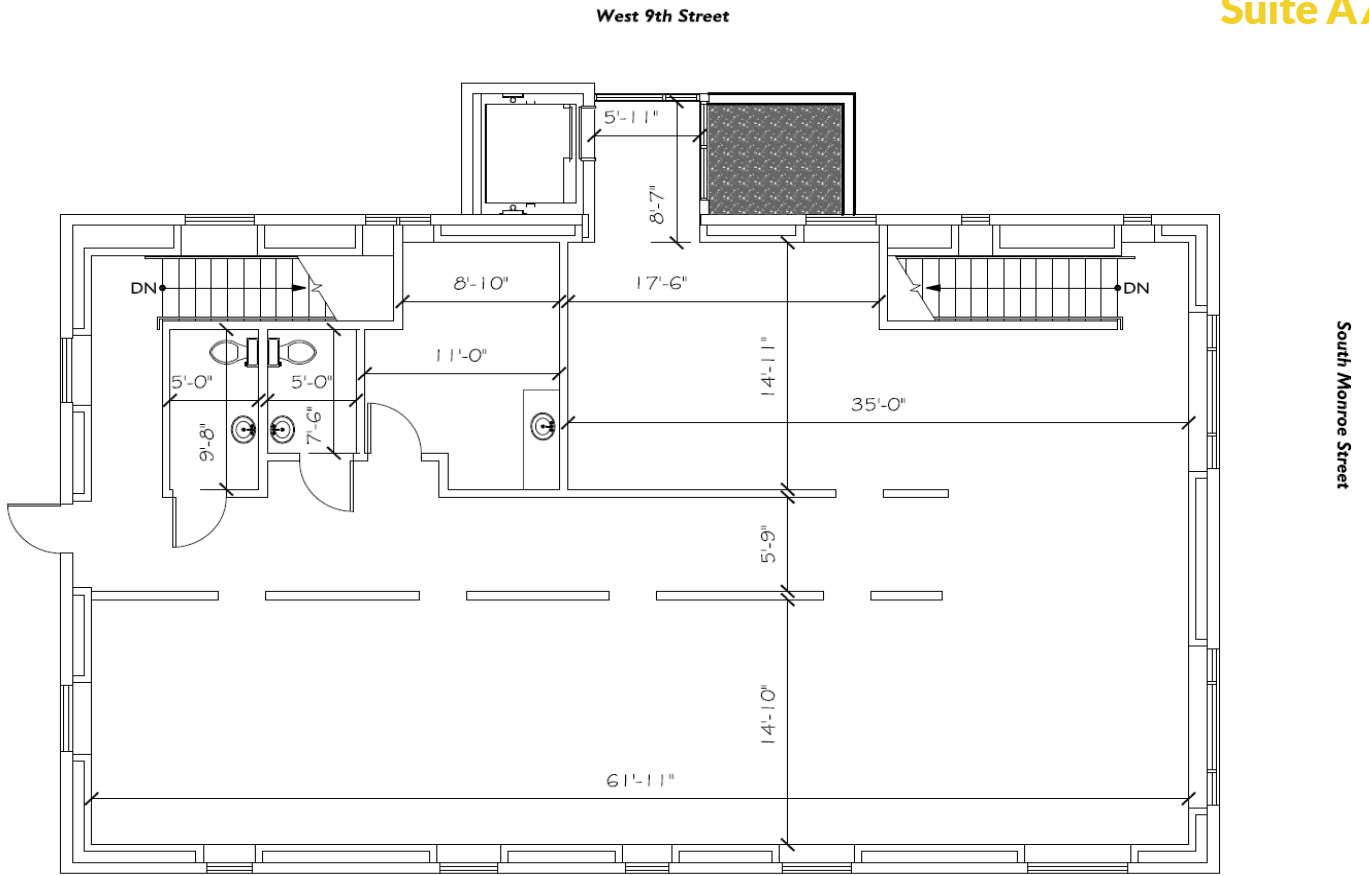

Excellent South Hill Location | 926 S. Monroe St, Spokane, WA 99204

Lease Rate: \$15.00/PSF/NNN
Estimated NNN's: \$4.50/PSF
Space Available: Suite A7 at ±2,362 SF



Erik Nelson | 509.755.7514 or erik.nelson@kiemlehagood.com

No warranty or representation, expressed or implied, is made by Kiemle Hagood, its agents or its employees as to the accuracy of the information contained herein. All information furnished is from sources deemed reliable and submitted subject to errors, omissions, change of terms and conditions, prior sale, lease or financing, or withdrawal without notice. No one should rely solely on the above information, but instead should conduct their own investigation to independently satisfy themselves.



509.838.6541
 601 W. Main Avenue, Suite 400
 Spokane, WA 99201
 KIEMLEHAGOOD.COM

