

1500 SUPERIOR AVENUE NE

Canton, Ohio 44705



WRIGHT PREPARATORY ACADEMY

INVESTMENT SALE
\$785,000

13% Cap Rate

CBRE

AFFILIATED BUSINESS DISCLOSURE

CBRE, Inc. operates within a global family of companies with many subsidiaries and related entities (each an "Affiliate") engaging in a broad range of commercial real estate businesses including, but not limited to, brokerage services, property and facilities management, valuation, investment fund management and development. At times different Affiliates, including CBRE Global Investors, Inc. or Trammell Crow Company, may have or represent clients who have competing interests in the same transaction. For example, Affiliates or their clients may have or express an interest in the property described in this Memorandum (the "Property"), and may be the successful bidder for the Property. Your receipt of this Memorandum constitutes your acknowledgment of that possibility and your agreement that neither CBRE, Inc. nor any Affiliate has an obligation to disclose to you such Affiliates' interest or involvement in the sale or purchase of the Property. In all instances, however, CBRE, Inc. and its Affiliates will act in the best interest of their respective client(s), at arms' length, not in concert, or in a manner detrimental to any third party. CBRE, Inc. and its Affiliates will conduct their respective businesses in a manner consistent with the law and all fiduciary duties owed to their respective client(s).

This Memorandum contains select information pertaining to the Property and the Owner, and does not purport to be all-inclusive or contain all or part of the information which prospective investors may require to evaluate a purchase of the Property. The information contained in this Memorandum has been obtained from sources believed to be reliable, but has not been verified for accuracy, completeness, or fitness for any particular purpose. All information is presented "as is" without representation or warranty of any kind. Such information includes estimates based on forward-looking assumptions relating to the general economy, market conditions, competition and other factors which are subject to uncertainty and may not represent the current or future performance of the Property. All references to acreages, square footages,

and other measurements are approximations. This Memorandum describes certain documents, including leases and other materials, in summary form. These summaries may not be complete nor accurate descriptions of the full agreements referenced. Additional information and an opportunity to inspect the Property may be made available to qualified prospective purchasers. You are advised to independently verify the accuracy and completeness of all summaries and information contained herein, to consult with independent legal and financial advisors, and carefully investigate the economics of this transaction and Property's suitability for your needs. ANY RELIANCE ON THE CONTENT OF THIS MEMORANDUM IS SOLELY AT YOUR OWN RISK.

The Owner expressly reserves the right, at its sole discretion, to reject any or all expressions of interest or offers to purchase the Property, and/or to terminate discussions at any time with or without notice to you. All offers, counteroffers, and negotiations shall be non-binding and neither CBRE, Inc. nor the Owner shall have any legal commitment or obligation except as set forth in a fully executed, definitive purchase and sale agreement delivered by the Owner.

CONTACT US

Susan Lines

Vice President
+1 330 670 4411
susan.lines@cbre.com

[Professional Bio](#)

Zada Lines

Associate
+1 330 670 4418
zada.lines@cbre.com

[Professional Bio](#)

CBRE Inc.

3421 Ridgewood Road
Suite 150
Akron, Ohio 44333
www.cbre.us

TABLE OF CONTENTS

- 04** Tenant Summary
- 05** Lease Structure/ Demographics
- 06** Property Images
- 07** Local Market Overview



PROPERTY INFO

THE TENANT

Located near the interchange of Mahoning Avenue & Superior Avenue Wright Preparatory Academy (Wright Prep) is a small charter school serving students who would be traditionally enrolled in grades K-8, aged 5-14. These students may have fallen behind in earning credits, have difficulty passing state required tests, are at risk of dropping out of school, or just need a new environment in which they can succeed, See <http://www.wrightprep.org>.

Wright Prep is a publicly-funded charter school established under Chapter 3314 of the Ohio Revised Code. The school is a public school and students enrolled in and attending the school are required to participate in MAP testing school wide, take Ohio Achievement Assessments, and any other examinations prescribed by law.

School hours are between 9:10am -4:00pm. Every Wright Prep teacher is certified to teach in the subject and grade-level to which they are assigned. All staff are certified "highly qualified" or "HQT."

Wright Prep opened in 2016. There are 10 teachers and staff members to support the students. Their commitment to their students and dedication to impacting their education through innovative methods makes Wright Preparatory Academy unique.



PROPERTY INFO

PER STARK COUNTY, OHIO

- Five Parcels: 280548, 280250, 280633, 280301, 284406
- Three story school structure of approximately 25,000 SF attached to multipurpose building (former church) of approximately 6,300 SF
- Built in 1921 (multipurpose bldg) and 1930 (school) on 1.54 acres

- On site parking lot
- Real estate property tax exempt status
- Tenant is responsible for on-going maintenance and repairs
- Located near the interchange of Mahoning Avenue & Superior Avenue

LEASE STRUCTURE

- Lease executed in June 2016 with a rental term that expires in June 2021. Tenant has two 5-year renewal options
- NNN lease structure—Tenant pays all operating cost and contributes to the maintenance of the building
- Tenant has a right to purchase the property after the second year but before expiration of the third year for \$1,080,000

2017 DEMOGRAPHICS

	1 Mile	3 Miles	5 Miles
Population	8,143	61,617	134,682
Households	3,161	25,258	55,726
Average HH Income	\$35,047	\$44,950	\$55,557
Median HH Income	\$28,808	\$32,377	\$39,050
Housing Units	3,860	29,648	63,344
Total Businesses	144	2,146	4,358
Total Employees	3,257	38,083	68,231

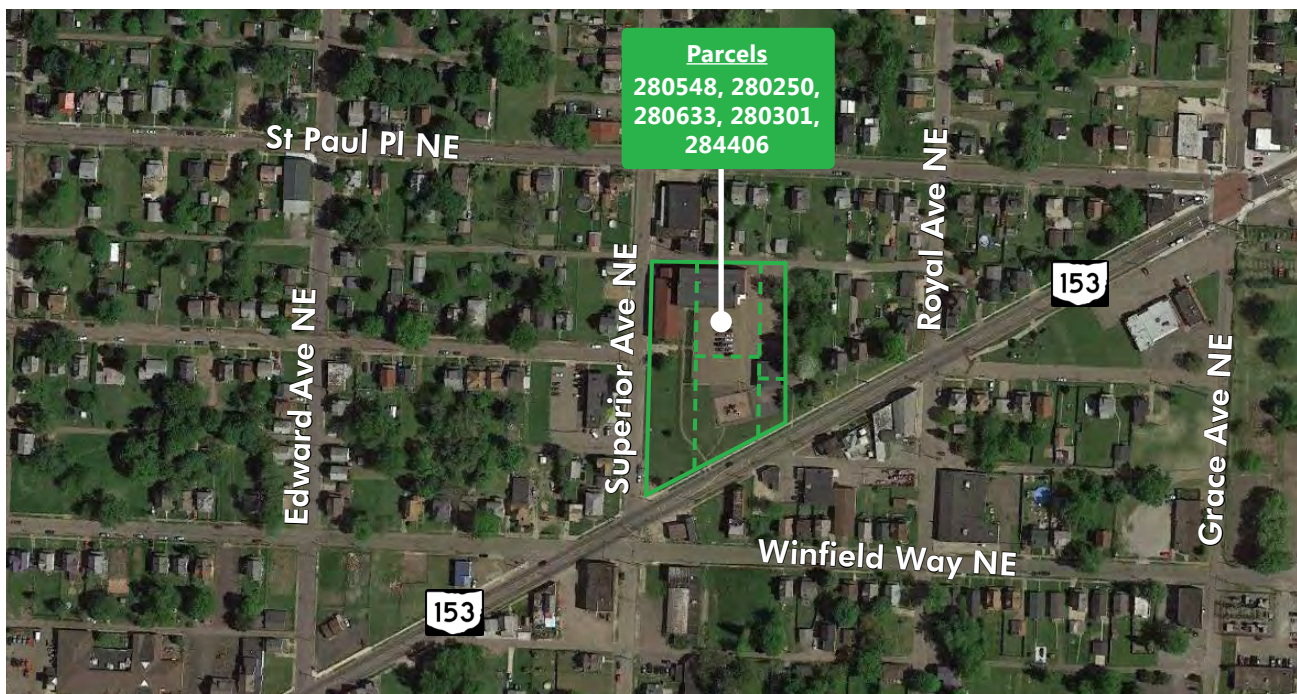

You are solely responsible for independently verifying the information in this Memorandum. ANY RELIANCE ON IT IS SOLELY AT YOUR OWN RISK.

PROPERTY IMAGES

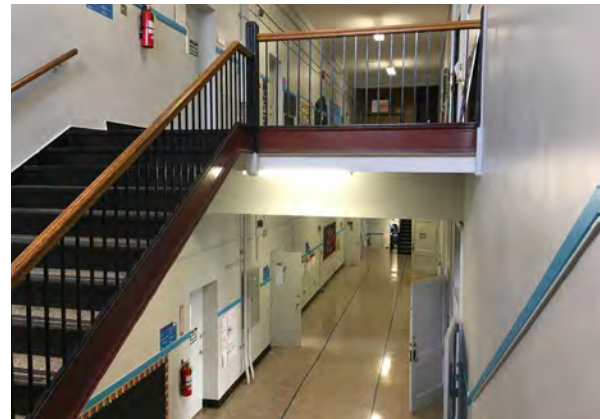

AREA OVERVIEW

Canton is located in northeastern Ohio. The City of Canton provides its residents with many benefits of big-city living while maintaining its charm as a medium-sized Midwestern town. Canton is home to many well-known national landmarks like the NFL Pro Football Hall of Fame, the William McKinley Presidential Library/Nation Monument, and the Nation First Ladies Library and Research Center.

World-class hospitals and five area universities provide excellent care and an enriching learning environment while the serenity of the public parks and nature preservations allow Cantonians time away from the hustle and bustle of city living.

Founded in 1805, Canton originally functioned as a prominent manufacturing center which expanded during the turn of the century due to industrialization and the addition of railroad lines. After the decline of heavy manufacturing, the city's industry diversified in the areas of service, retail, education, finance, and healthcare sectors.

Crystal Park is one of the best-known neighborhoods in terms of the older, working income neighborhoods in Canton. It was built to provide affordable and quality housing for workers at the nearby factories. Those workers drove the incredible growth of Canton just before and after World War I. The neighborhood benefited from excellent transportation to downtown and also by two major roads, Mahoning Road NE and Harrisburg Road NE.

The properties at 1500 Superior are located in Crystal Park and were built in 1921 (former church) and 1930 (school) as the St. Paul's Catholic Church and School. Due to declining membership, the church closed and merged with another parish in 2011. The buildings are home today to Wright Preparatory Academy.

Currently the city of Canton is working to help revitalize the neighborhood with on-going road improvements on Mahoning Avenue.

1500 SUPERIOR AVENUE NE

Canton, Ohio 44705



WRIGHT PREPARATORY ACADEMY

CBRE

CONTACT US

Susan Lines

Vice President
+1 330 670 4411
susan.lines@cbre.com

Zada Lines

Associate
+1 330 670 4418
zada.lines@cbre.com

CBRE Inc.

3421 Ridgewood Rd Ste 150
Akron, Ohio 44333
www.cbre.us