

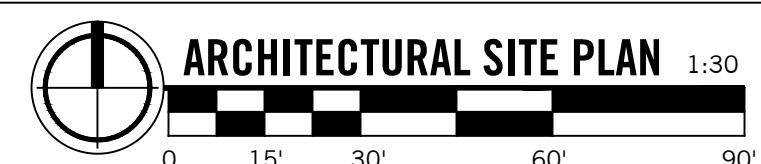

- LANDSCAPING NOTES:**
- COMPLY WITH ALL REQUIREMENTS OF THE GENERAL REQUIREMENTS OF ALL PRICING SCOPES.
 - DIRECTLY AROUND BUILDING & ATTACHED ISLANDS:
 - REMOVE ALL WEEDS & EXISTING MULCH
 - ADD HARDWOOD PREMIUM MULCH
 - ADD PRE-EMERGENT GRANULAR HERBICIDE
 - PRUNE ALL SHRUBS
 - EDGE BEDS
 - PERIMETER BURNING BUSH:
 - PRUNE BURNING BUSH HEDGE
 - EDGE ENTIRE LANDSCAPE BEDS
 - INSTALL PREMIUM HARDWOOD MULCH
 - PARKING LOT ISLANDS:
 - EDGING TREE RINGS
 - INSTALL PREMIUM HARDWOOD MULCH.
 - APPLY PRE-EMERGENT HERBICIDE.
 - CRABAPPLE TREES DIRECTLY AROUND BUILDING:
 - PRUNE & SHAPE
 - NEW LANDSCAPING AT ENTRIES, DESIGN TO BUDGET UTILIZING FLOWERING PERENNIAL PLANTS INDIGENOUS TO THE AREA.

- EXTERIOR BUILDING SIGNAGE NOTES:**
- FURNISH ALL MOUNTING HARDWARE AS REQUIRED.
 - BUILDING SIGNAGE TO INCLUDE ONE SET OF CHANNELS LETTERS FOR NAME OF SCHOOL & LOGO.
 - ALSO INCLUDE (2) POLYCARBONATE FACES FOR EXISTING MONUMENT SIGN & BRING LIGHTING OF MONUMENT SIGN TO WORKING ORDER.
 - DESIGN TO BE APPROVED BY OWNER PRIOR TO MANUFACTURE.



PARKING CALCULATIONS

USE: SCHOOL

ONE (1) PARKING SPACE FOR EACH ONE HUNDRED (100) SQUARE FEET OF GROSS FLOOR AREA IN THE BUILDING, OR ONE (1) PARKING SPACE PER EACH TWENTY-FIVE (25) SQUARE FEET OF CLASSROOMS, WHICHEVER PROVIDES THE GREATEST NUMBER OF SPACES.

TOTAL CLASSROOM SQFT (INCLUDING PHASE II)
= 7,563 / 25 = 303 REQUIRED SPACES

PROVIDED: 321 (INCLUDING 8 B.F. SPACES)

- GENERAL NOTE:**
- PATCH AND REPAIR PARKING AREA AS REQUIRED. SEAL AND RESTRIPE TO ORIGINAL MARKINGS AS SHOWN.
 - ALL TREES AND BUSHES SHOWN ARE EXISTING.
 - ALL OUTDOOR LIGHTING IS EXISTING.

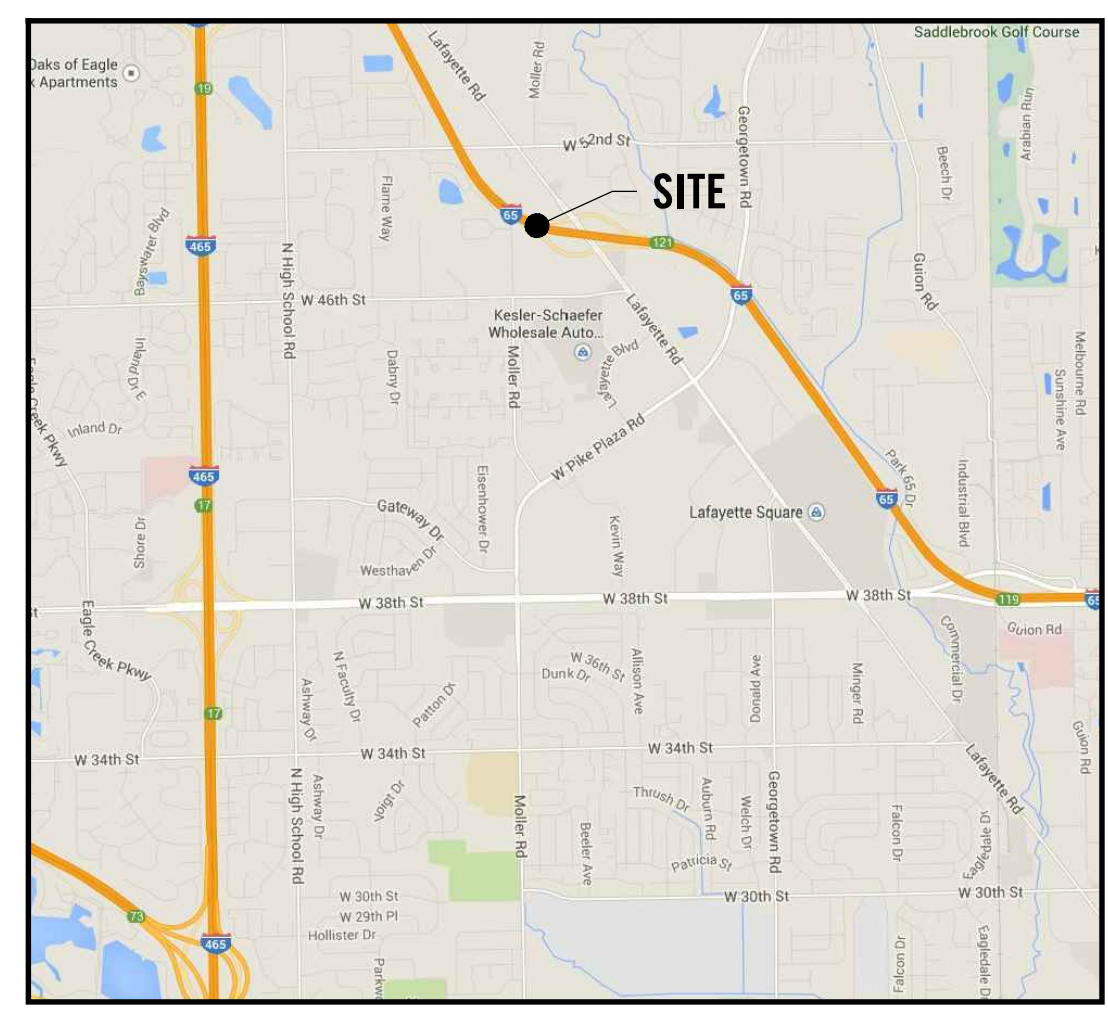

VICINITY MAP
NTS

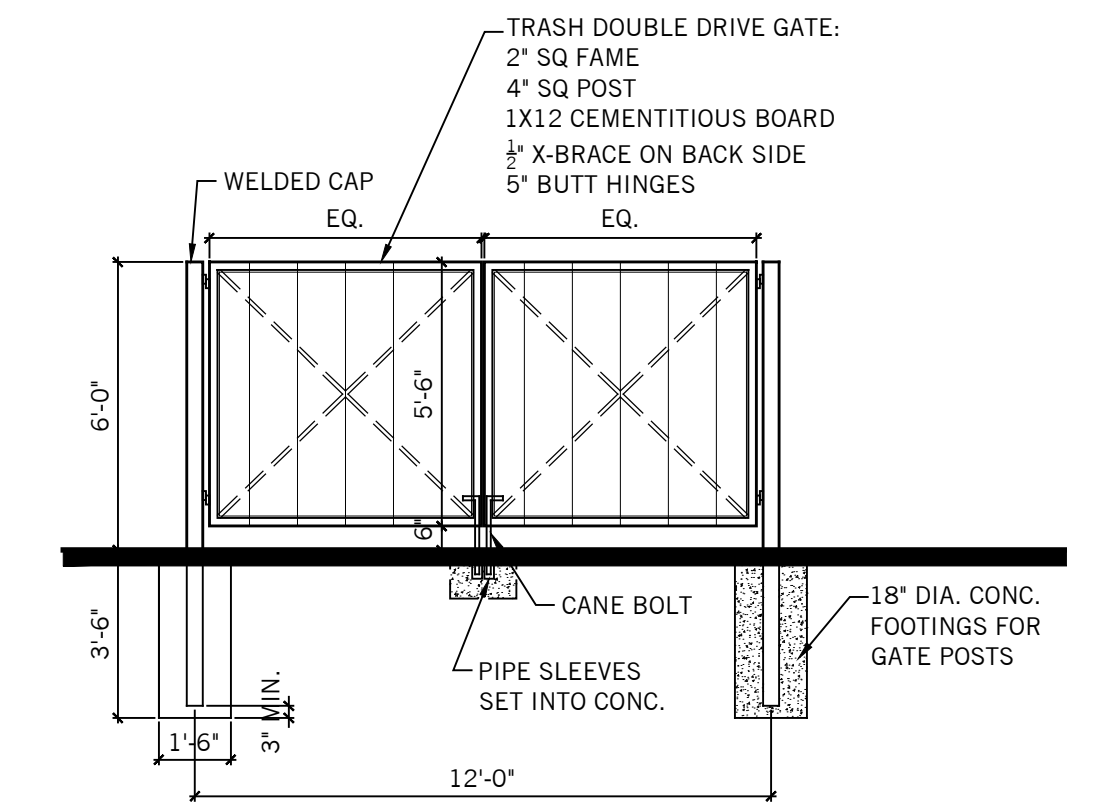

1 DUMPSTER ELEVATION-FRONT
C101 1/4"=1'-0"

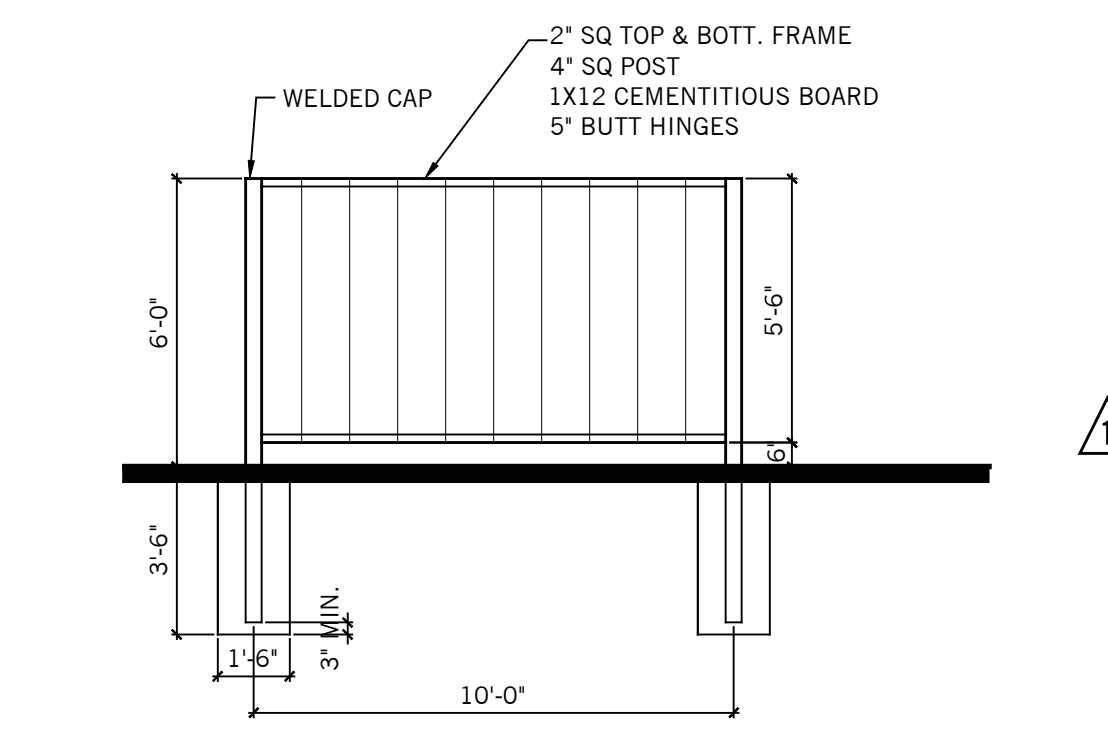

2 DUMPSTER ELEVATION-SIDE
C101 1/4"=1'-0"

REVIEW	04.17.15
REVIEW	04.27.15
PROGRESS	05.05.15
BID/PERMIT	05.12.15
CONST.	06.05.15

DRAWN BY: IOC
CHECKED: DSH
ARCHITECTURAL SITE PLAN

PROJECT No. 150326

