

RENDINA

HEALTHCARE REAL ESTATE

BY THE NUMBERS

Years in Business:	29
Active Offices:	7
Number of Employees:	66
Executive Management Average Tenure:	13 Years
Facilities Developed/Acquired:	110
Square Footage Developed/Acquired:	7,420,237 GSF
Number of States with Development Experience:	15
Financial Placements:	\$1,833,338,320
Current Square Footage Owned (17 Buildings):	690,242 GSF
Occupancy Percentage of Currently Owned Properties:	86.3%
Number of States with Current Ownership:	7
Current Square Footage Managed:	1,132,369 GSF
Number of States with Current Property Management:	8
Current Square Footage Under Construction:	230,065



MEDICAL OFFICE BUILDINGS



FREESTANDING EDS



AMBULATORY SURGERY CENTERS

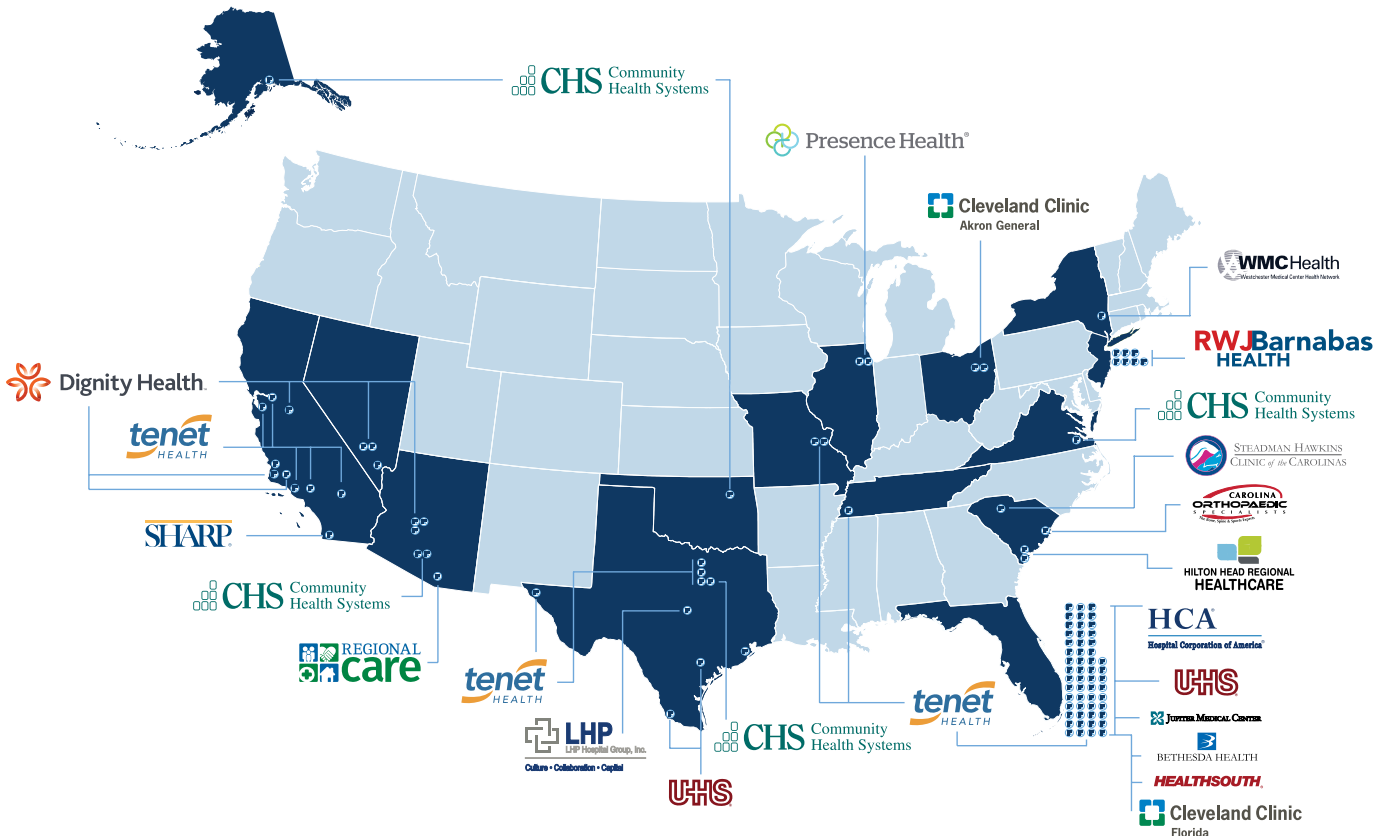

CLIENT EXPERIENCE

Developer, owner and property manager of over
7.4 MILLION square feet of real estate
throughout **15 STATES**

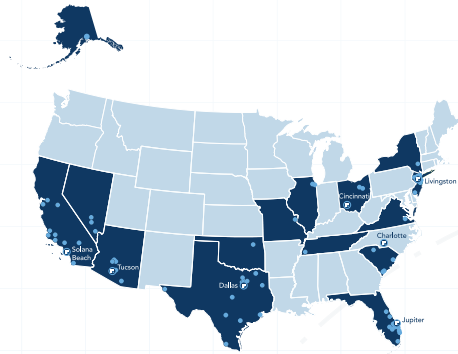

We are consistently ranked by **Modern Healthcare**
as one of the nation's **TOP 10** healthcare
real estate development companies

More than **85%** of
our work has been
with repeat clients

109 of our 110 projects have been completed

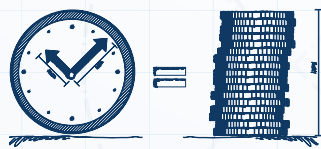

ON TIME or
AHEAD OF
SCHEDULE

We have donated more than
\$5.75 MILLION
to causes within the communities
that we serve



We have partnered with **5** of the nation's **10** largest
healthcare systems



29 YEARS of full service healthcare
real estate experience



Nearly **\$2 BILLION** in
real estate transactions without
ever defaulting on a loan

RENDINA

HEALTHCARE REAL ESTATE

Your Vision. Our Passion.

Last year we contributed more than
\$2.75 MILLION
in capital improvements to
our managed properties

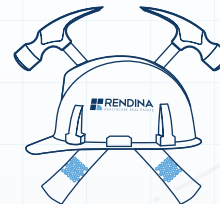

Our property management services
consistently score over
90% OVERALL
SATISFACTION
on annual Kingsley Index surveys

