



RETAIL A

RETAIL A

RETAIL B

RETAIL C

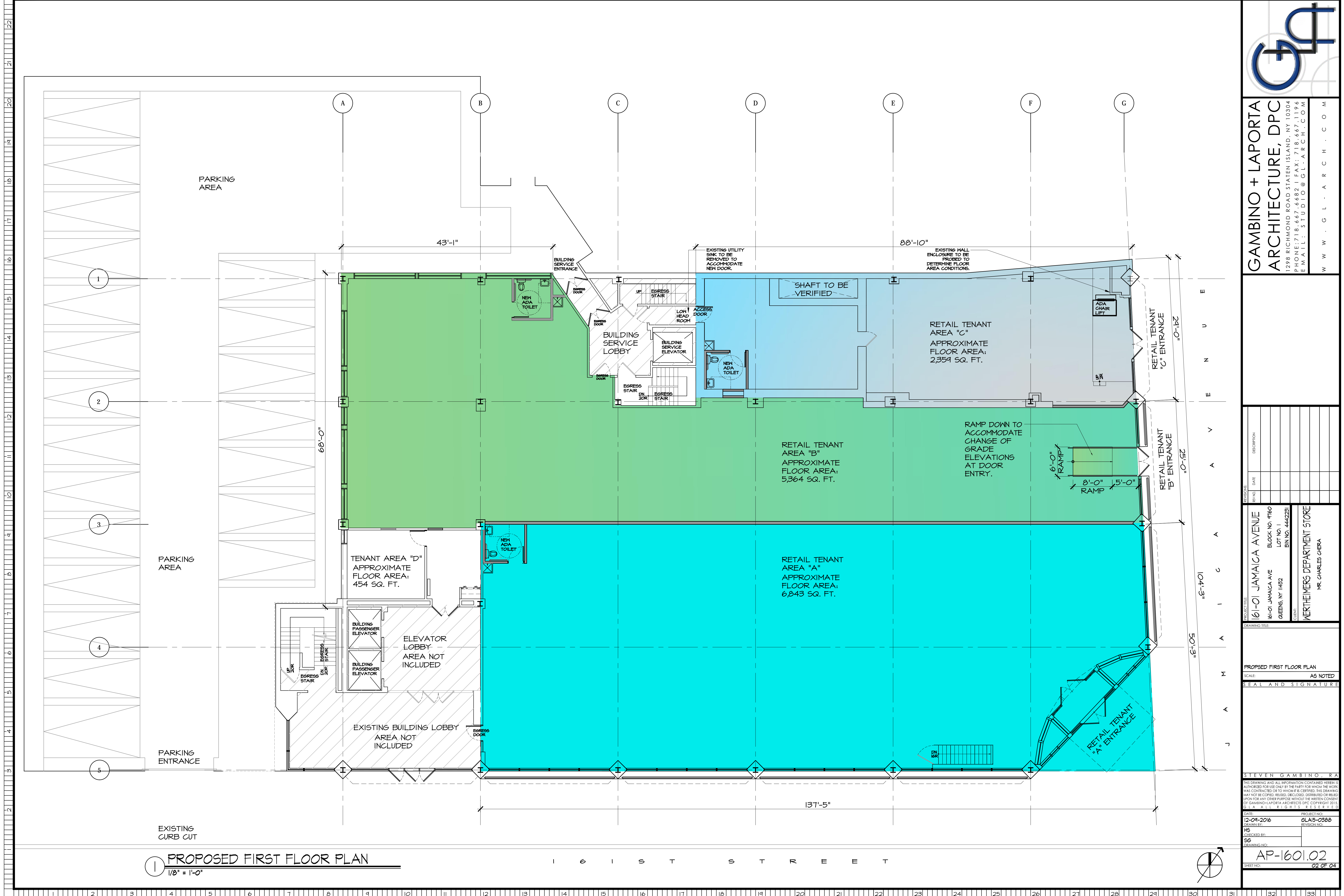

1 PROPOSED FIRST FLOOR PLAN
1/8" = 1'-0"

I 6 I S T R E E T

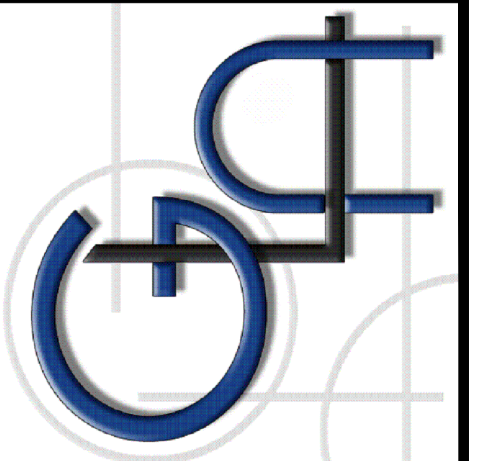
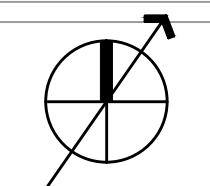

GAMBINO + LAPORTA
ARCHITECTURE, DPC
1298 RICHMOND ROAD STATEN ISLAND, NY 10304
PHONE: 718.667.6682 | FAX: 718.667.1196
EMAIL: STUDIO@GL-ARCH.COM
WWW.GL-ARCH.COM

REV.	DATE	DESCRIPTION

PROJECT TITLE: 161-01 JAMAICA AVENUE	BLOCK NO. 9760
161-01 JAMAICA AVE	LOT NO. 1
QUEENS, NY 11432	BIN NO. 4442231
CLIENT: WERTHEIMERS DEPARTMENT STORE	MR. CHARLES GUERRA

PROPOSED FIRST FLOOR PLAN
SCALE: AS NOTED
SEAL AND SIGNATURE

DATE: 12-04-2016	PROJECT NO.: GLA15-0388
DRAWN BY: HG	REVISION NO.:
CHECKED BY: SG	
DRAWING NO.: AP-1601.02	
SHEET NO.: 02 OF 04	

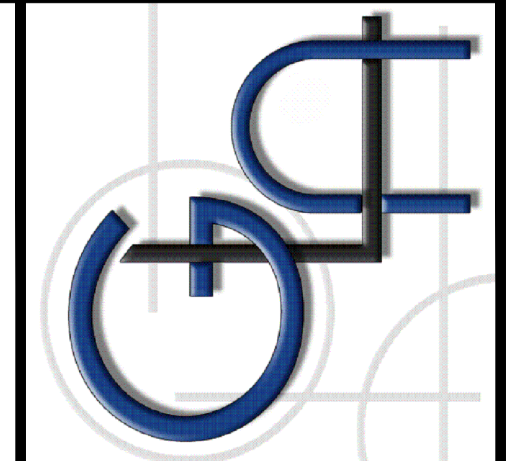
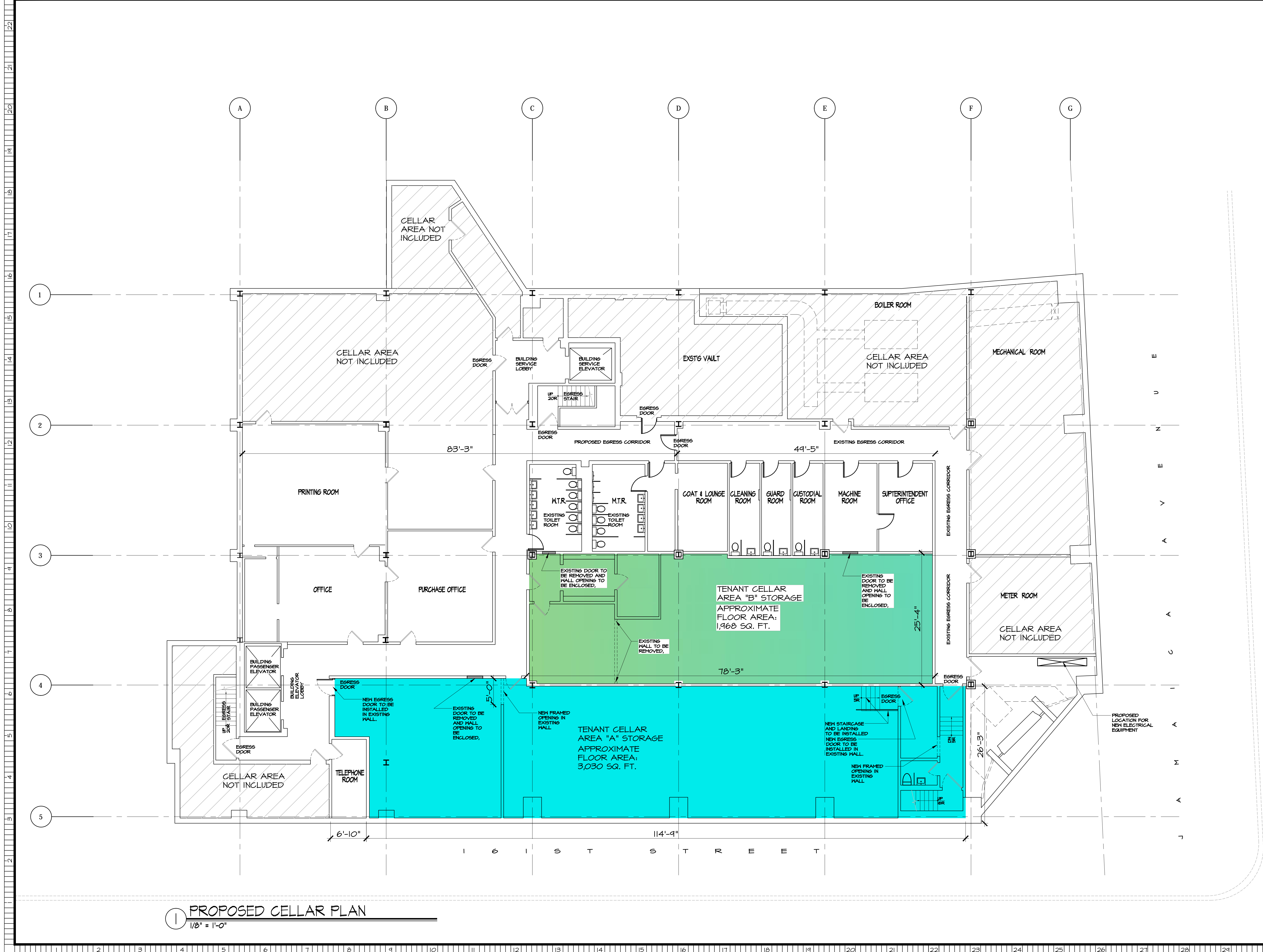

GAMBINO + LAPORTA
ARCHITECTURE, DPC
1298 RICHMOND ROAD STATEN ISLAND, NY 10304
PHONE: 718.667.6682 | FAX: 718.667.1196
EMAIL: STUDIO@GL-ARCH.COM
WWW.GL-ARCH.COM

REV.	DATE	DESCRIPTION

PROJECT TITLE:	61-01 JAMAICA AVENUE
CLIENT:	WERTHEIMERS DEPARTMENT STORE
ARCHITECT:	MR. CHARLES GUERRA
DATE:	12/04/2016
PROJECT NO.:	GLA15-0388
DRAWN BY:	HG
CHECKED BY:	SG
DRAWING NO.:	AP-1600.01
SHEET NO.:	01 OF 04

PROPOSED CELLAR PLAN	SCALE: AS NOTED
SEAL AND SIGNATURE	

STEVEN GAMBINO, R.A.
THIS DRAWING AND ALL INFORMATION CONTAINED HEREIN IS
AUTHORIZED FOR USE ONLY BY THE PARTY FOR WHICH THE WORK
WAS CONTRACTED OR TO WHOM IT IS CERTIFIED. THIS DRAWING
MAY NOT BE COPIED, REPRODUCED, DISCLOSED, DISTRIBUTED OR REPRODUCED
UPON FOR ANY OTHER PURPOSE WITHOUT THE WRITTEN CONSENT
OF GAMBINO+LAPORTA ARCHITECTS DPC COPYRIGHT 2016.
G.L.A. A.S.L. & L.P.A. S.E.E. & L.P.D.

DATE:	12/04/2016	PROJECT NO.:	GLA15-0388
DRAWN BY:	HG	REVISION NO.:	
CHECKED BY:	SG		
DRAWING NO.:	AP-1600.01		
SHEET NO.:	01 OF 04		